

sr no.	Room Code	Size SQM	Number	D.Pharmacy	
				Total Area	G Total
1	Class Room-I	75	1	81.81	
2	Class Room-II	75	1	82.28	
3	Smart Class Room	75	1	82.28	
4	Lab -1	75	1	82.22	
5	Lab -2	75	1	94.64	
6	Lab -3	75	1	94.64	
7	Lab -4	75	1	94.64	
8	Lab -5	75	1	80.08	
9	Preparation Room	10	3	30	
10	Machine Room	80	1	81.31	
11	Central Instrument Room	80	1	80.08	2088.9
12	Computer Lab Cum Language Lab	75	1	82.28	
13	Library	150	1	158.22	
14	Auditorium Hall	132	1	335.25	
15	Seminar Hall	132	1	158.22	
16	Museum	50	1	55	
17	Animal House	80	1	111.42	
18	Staff Room	75	1	82.27	
19	Model Pharmacy	75	1	82.27	
20	Aseptic Room	25	1	90	
21	Store Room 1	100	1	150	
22	Director Room	20	1	30	
23	Principal Room	30	1	30.02	438.62
24	Office (Old)	40	1	150.36	
25	HOD Cabin	30	1	48.23	
26	First Aid	20	1	30.01	
27	Girls Common Room	60	1	63.945	
28	Boys Common Room	60	1	81.81	326.3
29	Toilet	96	1	150.59	
30	First Aid	10	1	29.96	
31	Cafeteria (Desirable)	100	1	150.44	150.44
				2055	2954.3

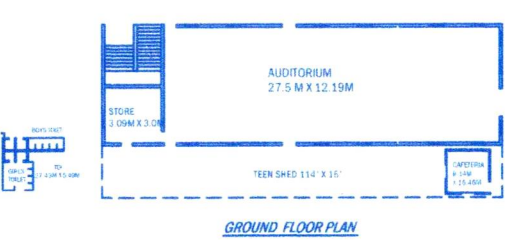
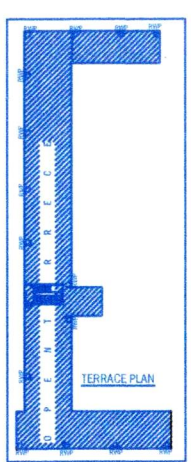
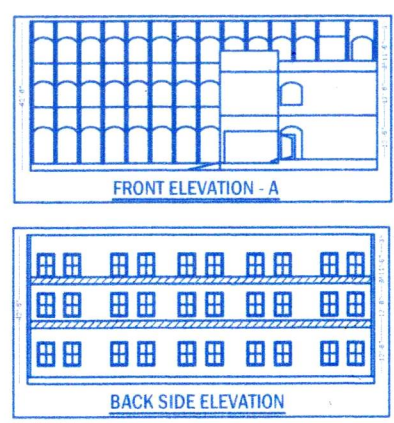
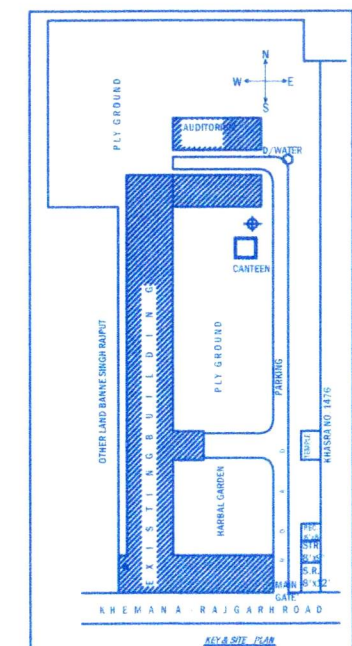

TOTAL LAND AREA :- 10117.0 SQMT.
 GROUND FLOOR CONSTRUCTION :- 1291.23 SQMT.
 FIRST FLOOR CONSTRUCTION :- 956.00 SQMT.
 SECOND FLOOR CONSTRUCTION :- 706.77 SQMT.
 TOTAL CONSTRUCTION AREA :- 2954.30 SQMT.

EXISTING BUILDING PLAN for
ASHA DEVI COLLEGE OF PHARMACY,
 KHASRA NO- 2278, 2267, 2368,
 1477, 2366, 2366
 KHEMANA ROAD, SADULPUR, DIST:- CHURU (RAJ.)
 a unit of
 Bhai Nitin Kumar Education & Social Welfare Trust,
 Sadulpur (Churu)

Shree
 सहायक अभियन्ता
 P.W.D. राजगढ़ (चूरु)

16
 Secretary
**Bhai Nitin Kumar Education
 & Social Welfare Trust
 Sadulpur (Churu) Raj.**
 OWNER BY :- DR. KAUSHAL KUMAR POONIA
 (Secretary)
 BHAI NITIN KUMAR EDUCATION & SOCIAL WELFARE TRUST
 SADULPUR (CHURU)

Randev
 PRINCIPAL
**Asha Devi College of Pharmacy
 Sadulpur (Churu) Raj. 331023**



Er. Govind Kumar Swami, Msc
 CAT/A-3559
 Rajgarh: Sadulpur Dist:- Churu (Raj.)
 Mobil No. 94611-12333